

LOCATION: Grand Ave -- Wildwood Ave
CITY/STATE: Oakland, CA

QC JOB #: 12766701
DATE: Tue, Aug 12 2014

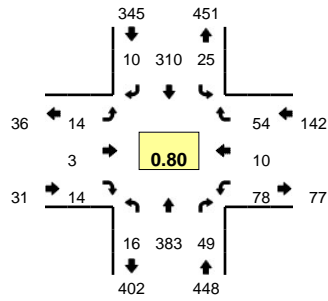

Peak-Hour: 8:00 AM -- 9:00 AM
Peak 15-Min: 8:45 AM -- 9:00 AM

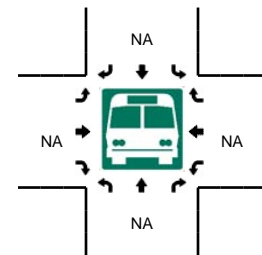
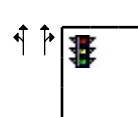
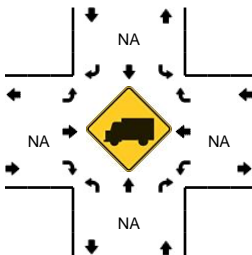
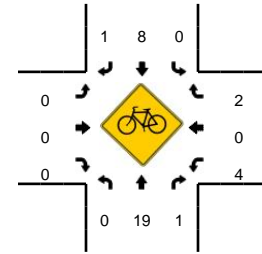
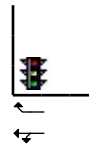
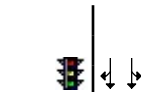
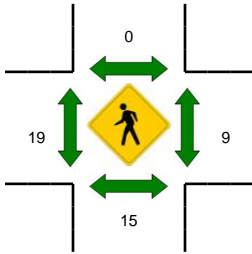
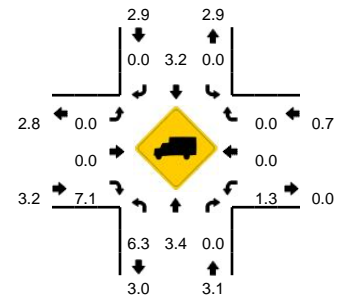

15-Min Count Period Beginning At	Grand Ave (Northbound)				Grand Ave (Southbound)				Wildwood Ave (Eastbound)				Wildwood Ave (Westbound)				Total	Hourly Totals
	Left	Thru	Right	U	Left	Thru	Right	U	Left	Thru	Right	U	Left	Thru	Right	U		
7:00 AM	0	47	5	0	1	21	0	0	0	0	5	0	6	0	1	0	86	
7:15 AM	2	52	6	0	5	43	0	0	1	0	2	0	6	2	7	0	126	
7:30 AM	2	86	13	0	5	52	4	0	2	0	5	0	13	1	11	0	194	
7:45 AM	2	75	13	0	3	56	3	0	1	0	3	0	19	0	12	0	187	593
8:00 AM	6	88	19	0	5	57	1	0	3	0	3	0	21	2	11	0	216	723
8:15 AM	1	98	5	0	7	63	2	0	6	1	1	0	16	3	10	0	213	810
8:30 AM	4	82	11	0	4	77	6	0	1	2	6	0	25	2	16	0	236	852
8:45 AM	5	115	14	0	9	113	1	0	4	0	4	0	16	3	17	0	301	966

Peak 15-Min Flowrates	Northbound				Southbound				Eastbound				Westbound				Total
	Left	Thru	Right	U	Left	Thru	Right	U	Left	Thru	Right	U	Left	Thru	Right	U	
All Vehicles	20	460	56	0	36	452	4	0	16	0	16	0	64	12	68	0	1204
Heavy Trucks	0	12	0		0	8	0		0	0	4		0	0	0		24
Pedestrians		20				0				20				4			44
Bicycles	0	5	0		0	1	1		0	0	0		1	0	0		8
Railroad																	
Stopped Buses																	

Comments: